

FLORIDA PRODUCT APPROVAL #30783

GLASS DETAIL

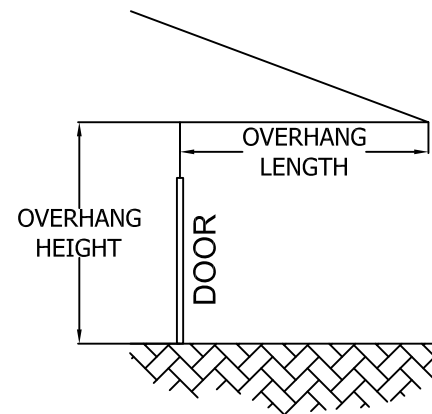
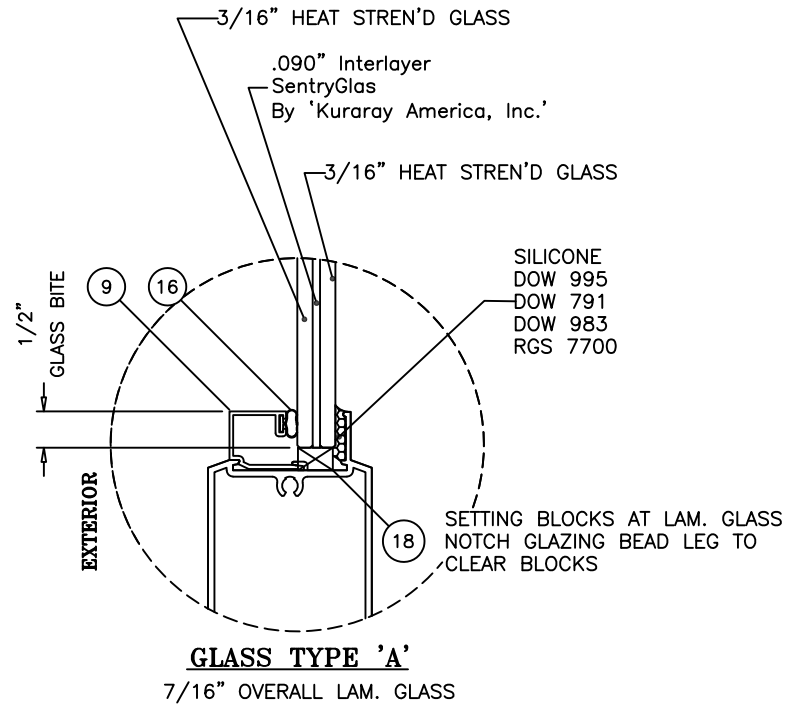

FIGURE A

THESE DOORS ARE RATED FOR LARGE & SMALL MISSILE IMPACT. SHUTTERS ARE NOT REQUIRED.

SERIES 1500 ALUMINUM OUTSWING/IN swing PIVOT DOOR

APPROVAL APPLIES TO SINGLE (X) LEAF DOORS WITHOUT TRANSOM OR SINGLE (X) LEAF DOORS WITH TRANSOM SEE SHEETS 2. ALSO SINGLE (O) SIDELITES WITH TRANSOM SEE SHEET 3. ALSO SIDE BY SIDE COMBINATION OF DOOR AND SIDELITES USING 'H' MULLION IN BETWEEN.

DOORS NOT APPROVED FOR INSTALLATIONS WHERE WATER INFILTRATION RESISTANCE IS REQUIRED. DOORS MAY BE INSTALLED IN LOCATIONS WHERE THE OVERHANG LENGTH IS GREATER THAN OR EQUAL TO THE OVERHANG HEIGHT (SEE FIGURE A).

THIS PRODUCT HAS BEEN DESIGNED AND TESTED TO COMPLY WITH THE REQUIREMENTS OF THE FLORIDA BUILDING CODE INCLUDING HIGH VELOCITY HURRICANE ZONE (HVHZ).

1BY OR 2BY WOOD BUCKS & BUCK FASTENERS BY OTHERS, MUST BE DESIGNED AND INSTALLED ADEQUATELY TO TRANSFER APPLIED PRODUCT LOADS TO THE BUILDING STRUCTURE.

ANCHORS SHALL BE CORROSION RESISTANT AS LISTED, SPACED AS SHOWN ON DETAILS AND INSTALLED PER MANUF'S INSTRUCTIONS. SPECIFIED EMBEDMENT TO BASE MATERIAL SHALL BE BEYOND WALL DRESSING OR STUCCO.

A LOAD DURATION INCREASE IS USED IN DESIGN OF ANCHORS INTO WOOD ONLY.

ALL SHIMS TO BE HIGH IMPACT, NON-METALLIC AND NON-COMPRESSIBLE.

MATERIALS INCLUDING BUT NOT LIMITED TO STEEL/METAL SCREWS, THAT COME INTO CONTACT WITH OTHER DISSIMILAR MATERIALS SHALL MEET THE REQUIREMENTS OF THE FLORIDA BUILDING CODE.

THIS PRODUCT APPROVAL IS GENERIC AND DOES NOT PROVIDE INFORMATION FOR A SITE SPECIFIC PROJECT, i.e. LIFE SAFETY OF THIS PRODUCT, ADEQUACY OF STRUCTURE RECEIVING THIS PRODUCT AND SEALING AROUND OPENING FOR WATER INFILTRATION RESISTANCE ETC. CONDITIONS NOT SHOWN IN THIS DRAWING ARE TO BE ANALYZED SEPARATELY, AND TO BE REVIEWED BY BUILDING OFFICIAL.

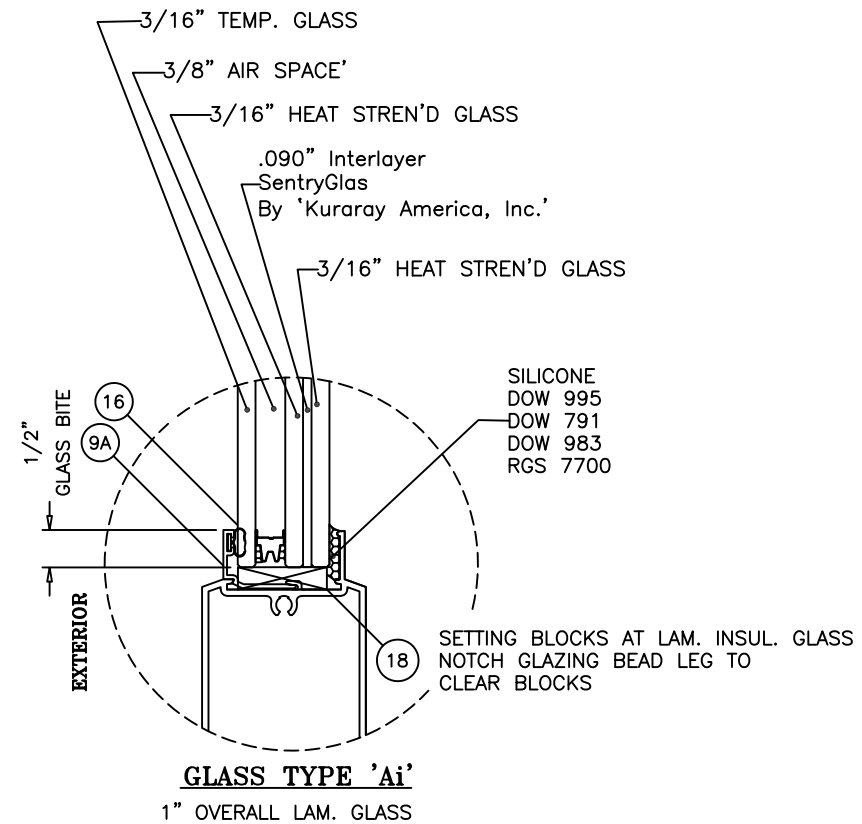

Revision:

PLACED ANCHORS IN TABLE	REMOVED SILICONE AND BACKSTOP ON INSTALL
FORMAT, ADDED ANCHOR HEAD TYPE	DETAIL

PREPARED BY A. LYNN MILLER 1070 TECHNOLOGY DRIVE N. VENICE, FL 34275 (941) 480-1600	REGISTRATION #29296	Date	9/07/2022	A
		Rev.		
ECO WINDOW SYSTEMS, LLC. 8502 N.W. 80th ST., MEDLEY, FL 33166 TEL. (305) 885-5299 FAX. (305) 885-5902	SERIES 1500 ALUM. OUTSWING/IN swing PIVOT DOOR (L.M.I.)	Drawn By	A.M.	PV1500FPA - LMI
		DMG No.		
GENERAL INFORMATION & GLASS DETAILS	SERIES 1500	1	OF 14	Sheet

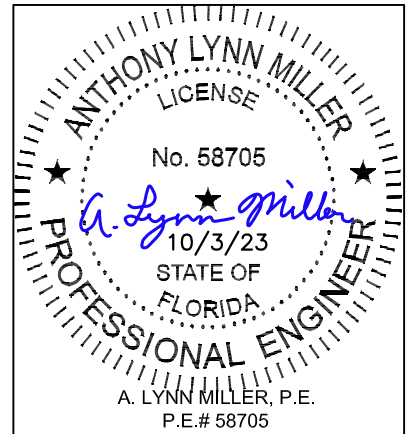

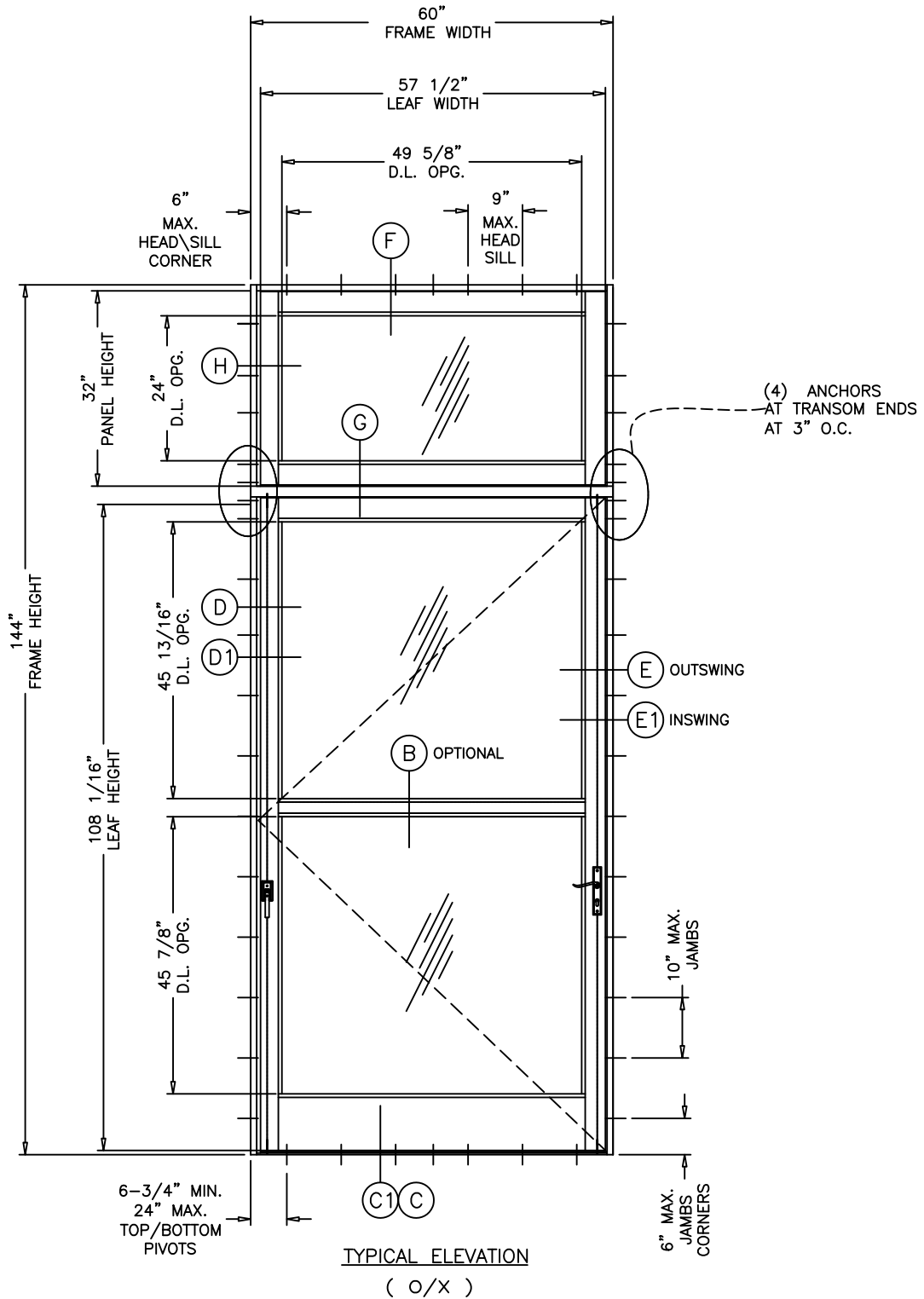
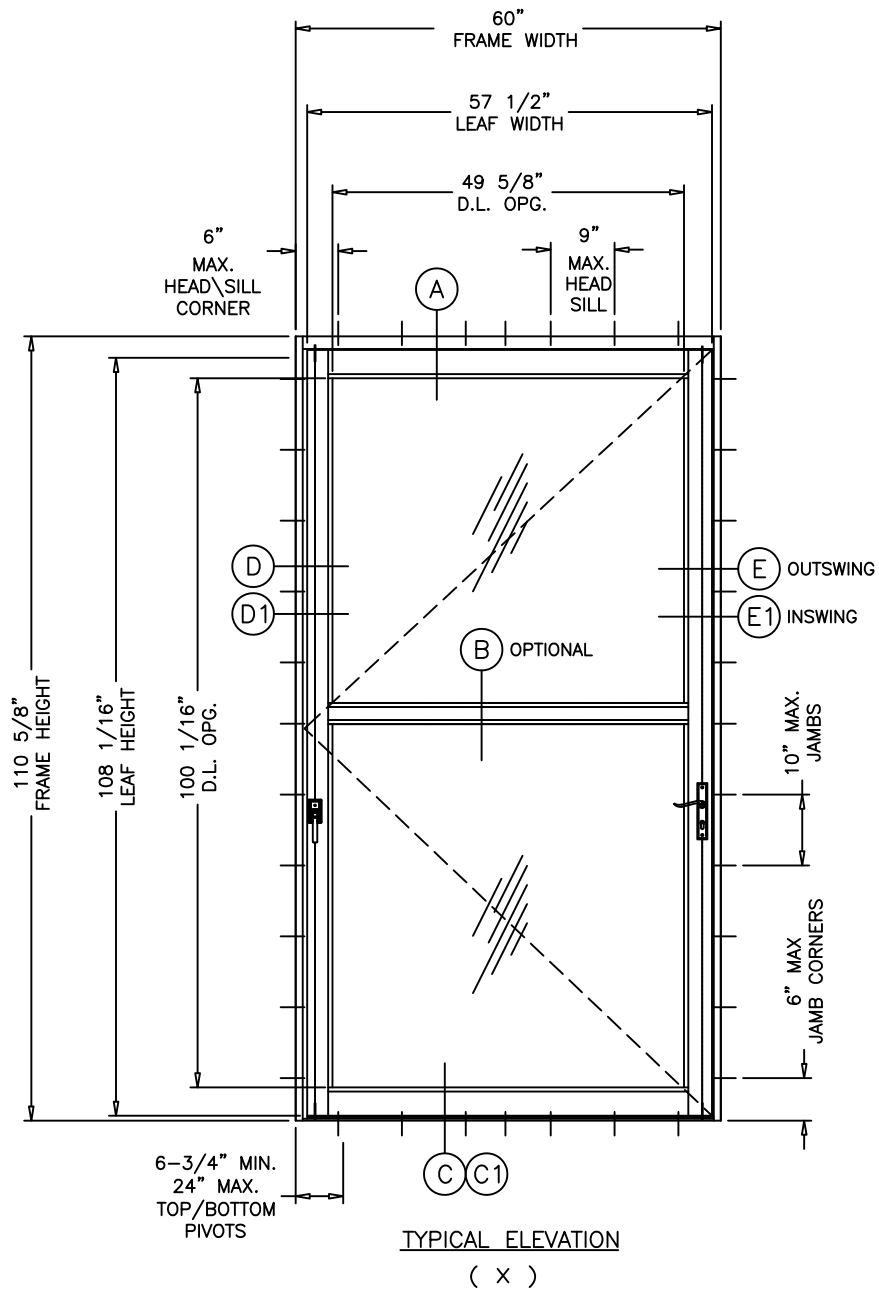

MAXIMUM DESIGN LOAD RATINGS = ±60.0 PSF
 (FOR MAX. SIZE SHOWN ABOVE OR SMALLER)
 AS PERMITTED BY FBC REQUIREMENT

GLASS D.L.O. FORMULA:
 D.L.O. WIDTH = FRAME WIDTH - 10.375"
 D.L.O. HEIGHT = FRAME HEIGHT - 10.563"

NOTE:
 APPLICABLE AGGRESS REQUIREMENT TO BE
 REVIEWED BY AHJ.

NOTE:
 GLASS CAPACITIES ON THIS SHEET ARE
 BASED ON ASTM E1300-09 (3 SEC. GUSTS).

Revision:
 PLACED ANCHORS IN TABLE FORMAT, ADDED ANCHOR HEAD TYPE NOTE, REMOVED SILICONE AND BACKSTOP ON INSTALL DETAIL

PREPARED BY A. LYNN MILLER 1070 TECHNOLOGY DRIVE N. VENICE, FL 34275 (941) 480-1600		REGISTRATION #29296	Date	9/07/2022
ECO WINDOW SYSTEMS, LLC. 8502 N.W. 80th ST., MEDLEY, FL 33166 TEL. (305) 885-5299 FAX. (305) 885-5902		SERIES 1500 ALUM. OUTSWING/INSWING PIVOT DOOR (L.M.I.)		
ELEVATION		Drawn By	A.M.	
Series	SHEET	DWG No.	Rev.	A
SERIES 1500	2 OF 14	PV1500FPA - LMI		

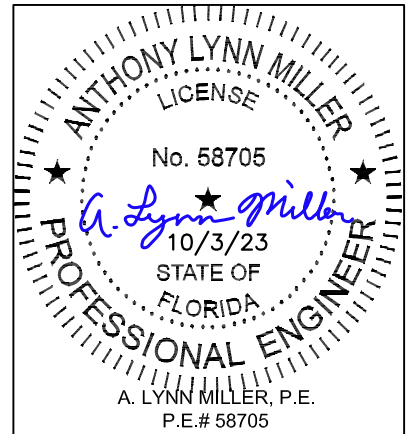

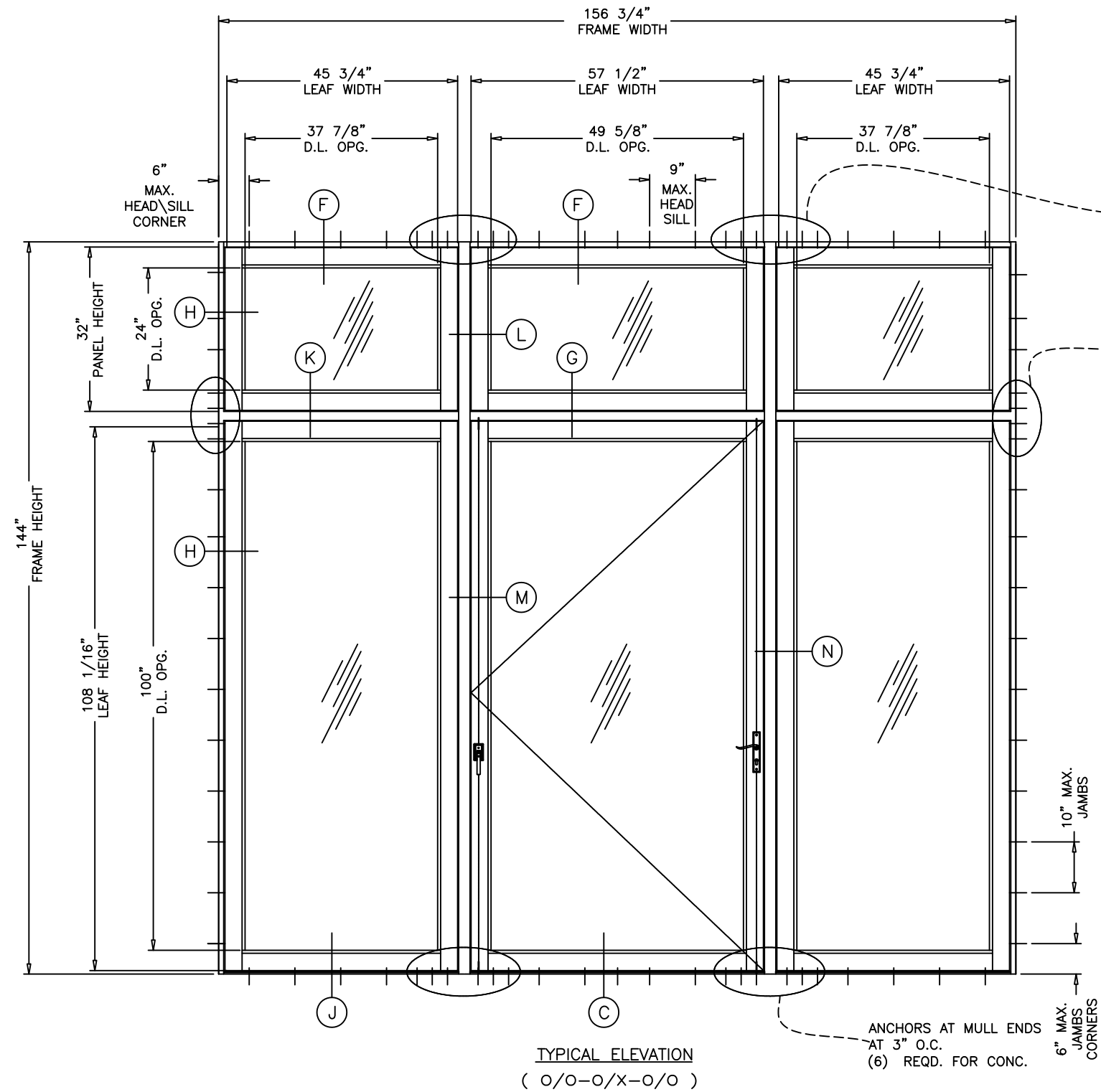

ANCHORS AT MULL ENDS AT 3\"/>

(4) ANCHORS AT TRANSOM ENDS AT 3\"/>

ANCHORS AT MULL ENDS AT 3\"/>

6\"/>

MAXIMUM DESIGN LOAD RATINGS = ±60.0 PSF
 (FOR MAX. SIZE SHOWN ABOVE OR SMALLER)
 AS PERMITTED BY FBC REQUIREMENT

NOTE:
 GLASS CAPACITIES ON THIS SHEET ARE
 BASED ON ASTM E1300-09 (3 SEC. GUSTS).

Revision:

PLACED ANCHORS IN TABLE	ANCHORS AT MULL ENDS AT 3\"/>
FORMAT, ADDED	(6) REQD. FOR WOOD & CONC.
ANCHOR HEAD TYPE	(7) (4) REQD. FOR METAL STRUCTURES
NOTE, REMOVED	
SILICONE AND BACKSTOP ON INSTALL	
DETAIL	

PREPARED BY A. LYNN MILLER 1070 TECHNOLOGY DRIVE N. VENICE, FL 34275 (941) 480-1600	REGISTRATION #29296	Date 9/07/2022 Drawn A.M. PV1500FPA - LMI	Rev	A
				DWG No
ECO WINDOW SYSTEMS, LLC. 8502 N.W. 80th ST., MEDLEY, FL 33166 TEL. (305) 885-5299 FAX. (305) 885-5902	SERIES 1500 ALUM. OUTSWING/INSWING PIVOT DOOR (L.M.I.) ELEVATIONS CONT.	Sheet SERIES 1500	Series Desc.	Title

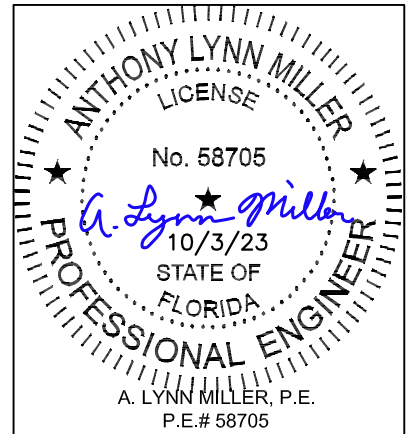

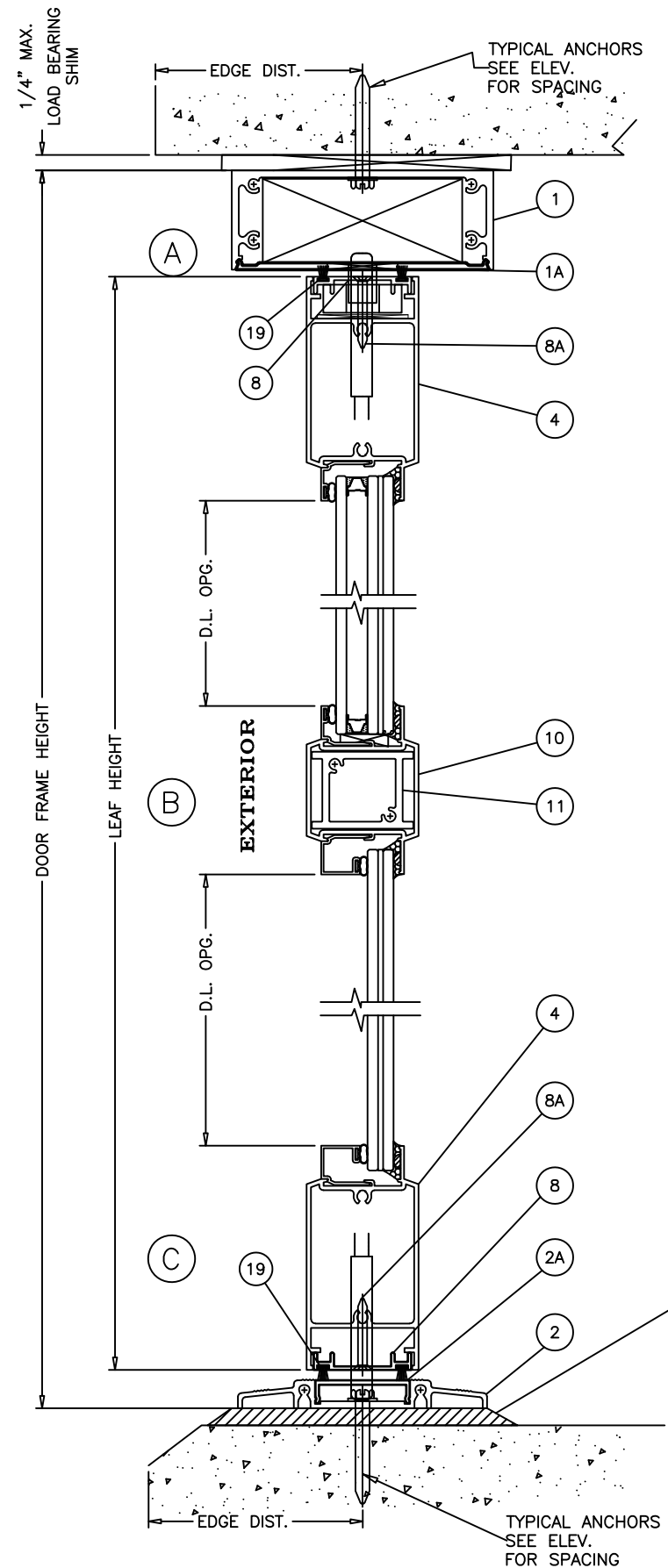

POURED & HARDENED
HIGH STRENGTH GROUT
 $f'_c = 5000$ PSI MIN.
NOT BY 'ECO WINDOWS'
MUST TRANSFER SHEAR
LOADS TO STRUCTURE
LOAD BEARING
(SOLID SHIMS
OPTIONAL TO GROUT)

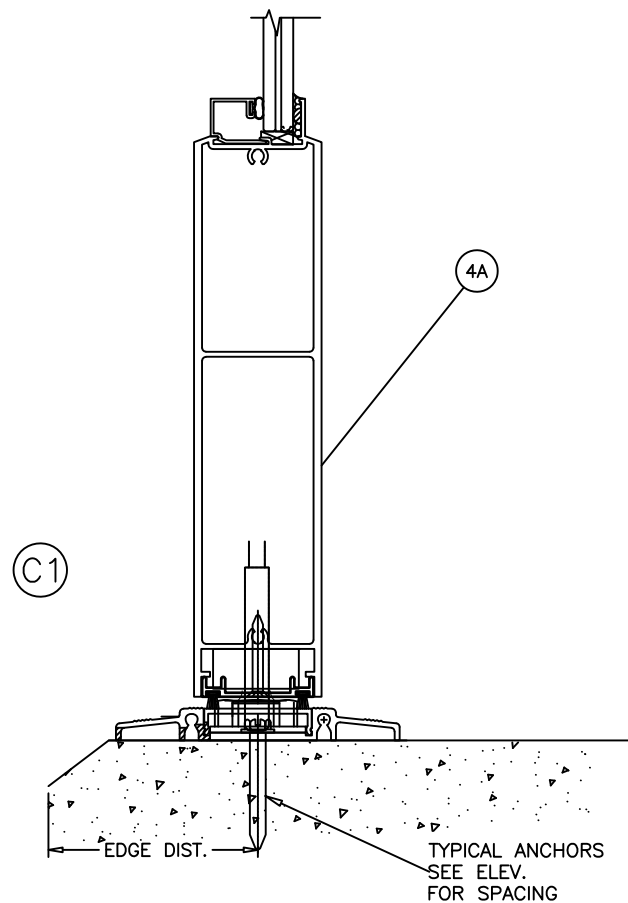

DOOR DETAILS

Revision:
PLACED ANCHORS IN TABLE FORMAT, ADDED ANCHOR HEAD TYPE NOTE, REMOVED SILICONE AND BACKSTOP ON INSTALL DETAIL

PREPARED BY A. LYNN MILLER 1070 TECHNOLOGY DRIVE N. VENICE, FL 34275 (941) 480-1600		REGISTRATION #29296	Date	9/07/2022
ECO WINDOW SYSTEMS, LLC. 8502 N.W. 80th ST., MEDLEY, FL 33166 TEL. (305) 885-5299 FAX. (305) 885-5902		SERIES 1500 ALUM. OUTSWING/INSWING PIVOT DOOR (L.M.I.)		
window systems		VERTICAL CROSS SECTION DETAILS		
Series	Desc.	Title	Drawn By	Rev
SERIES 1500	5 OF 14	SHEET	PV1500FPA - LMI	A

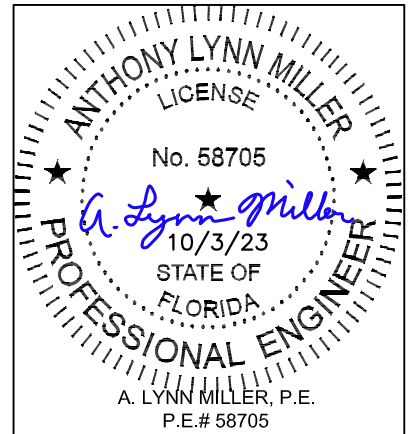

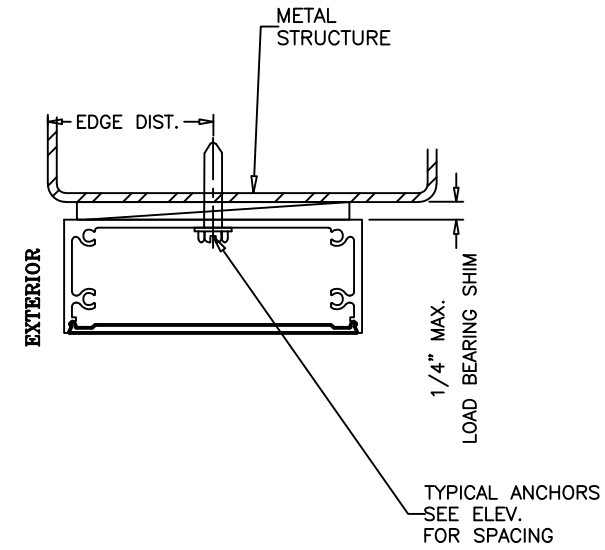
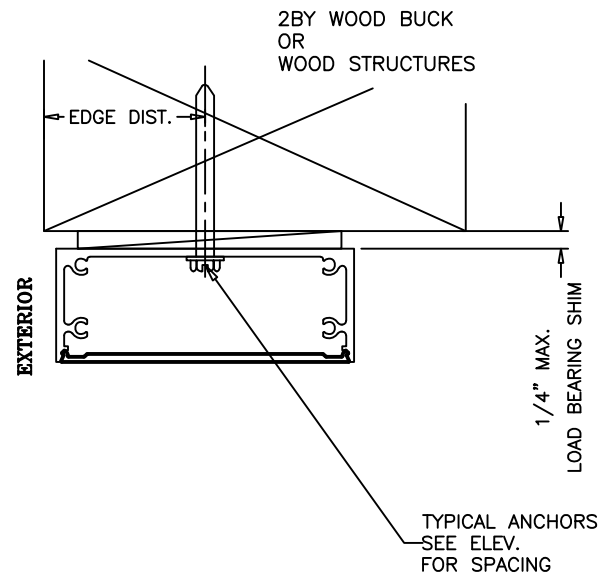
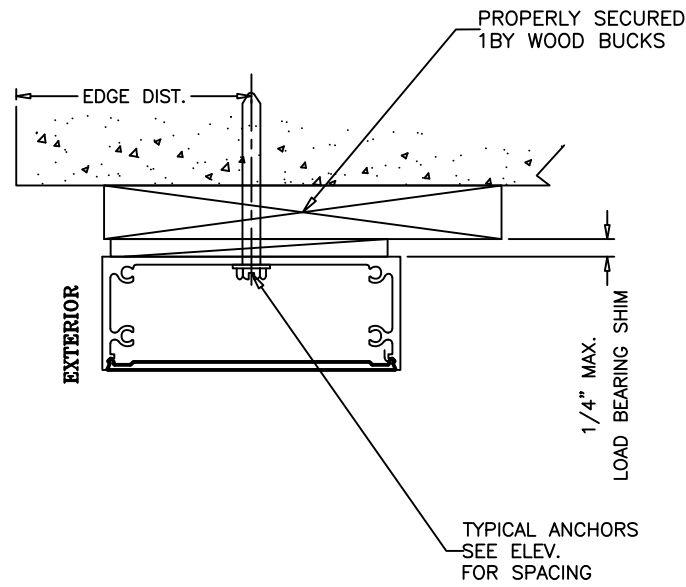

1BY OR 2BY WOOD BUCKS AND METAL STRUCTURE NOT BY 'ECO WINDOWS' MUST SUSTAIN LOADS IMPOSED BY GLAZING SYSTEM AND TRANSFER THEM TO THE BUILDING STRUCTURE.

TYPICAL ANCHORS: SEE ELEV. FOR SPACING

Anchor Type	Frame Member	Substrate	Min. Edge Distance	Min. Embedment or Metal Thickness
1/4" DeWalt UltraCon +	All	Southern Pine (SG = 0.55)	1"	1-1/2"
	All	Thru 1BY Buck into Concrete (min. 3 ksi)	2-1/2"	1-1/4"
	Jambs	Thru 1BY Buck into Hollow or Filled Block (ASTM C90, min. 2 ksi)	2-1/2"	1-1/4"
	All	Concrete (min. 3ksi)	2-1/2"	1-1/4"
	Jambs	Hollow or Filled Block (ASTM C90, min. 2 ksi)	2-1/2"	1-1/4"
#14 SMS or Self Drilling Screws (Gr. 2)	All	F.B.C. Approved Mullions	3/4"	(3) Threads min. beyond metal thickness
	All	Aluminum 1/8" Thk. Min. (6063-T5)	3/4"	(3) Threads min. beyond metal thickness
	All	Steel 1/8" Thk. Min. (min. 36 ksi)	3/4"	(3) Threads min. beyond metal thickness

1. STEEL IN CONTACT WITH ALUMINUM TO BE PLATED OR PAINTED
2. ALL ANCHOR HEAD TYPES ARE ACCEPTABLE

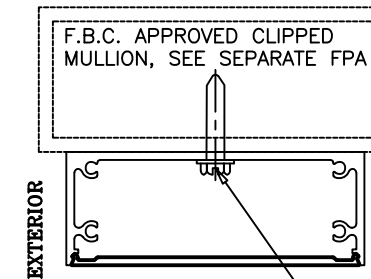

TYPICAL ANCHORS
SEE ELEV.
FOR SPACING

DOOR DETAILS

Revision:
PLACED ANCHORS IN TABLE FORMAT, ADDED ANCHOR HEAD TYPE NOTE, REMOVED SILICONE AND BACKSTOP ON INSTALL DETAIL

PREPARED BY A. LYNN MILLER 1070 TECHNOLOGY DRIVE N. VENICE, FL 34275 (941) 480-1600 REGISTRATION #29296	Date	9/07/2022	Rev	A
	By	A.M.	PV1500FPA - LMI	
 ECO WINDOW SYSTEMS, LLC. 8502 N.W. 80th ST., MEDLEY, FL 33166 TEL. (305) 885-5299 FAX. (305) 885-5902	Series	1500	Sheet	6 OF 14
	Desc.	ANCHOR DETAILS	Dwg No.	

ANTHONY LYNN MILLER
 LICENSE
 No. 58705
 10/3/23
 STATE OF FLORIDA
 PROFESSIONAL ENGINEER
 A. LYNN MILLER, P.E.
 P.E.# 58705

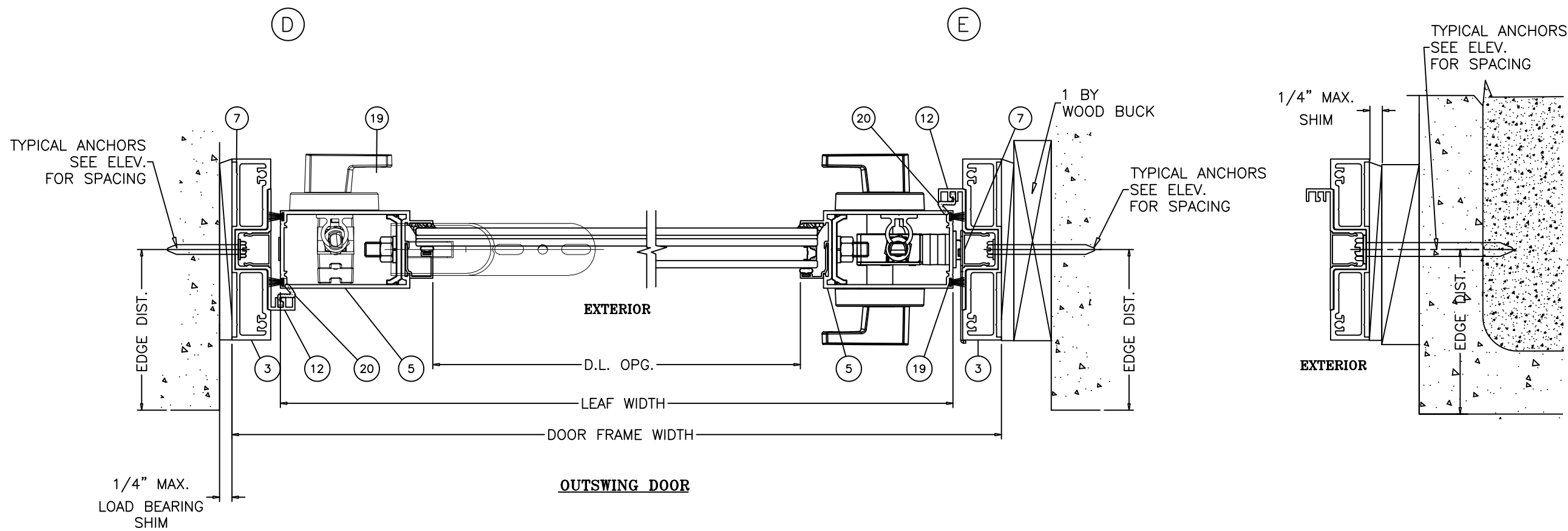

OUTSWING DOOR

DOOR DETAILS

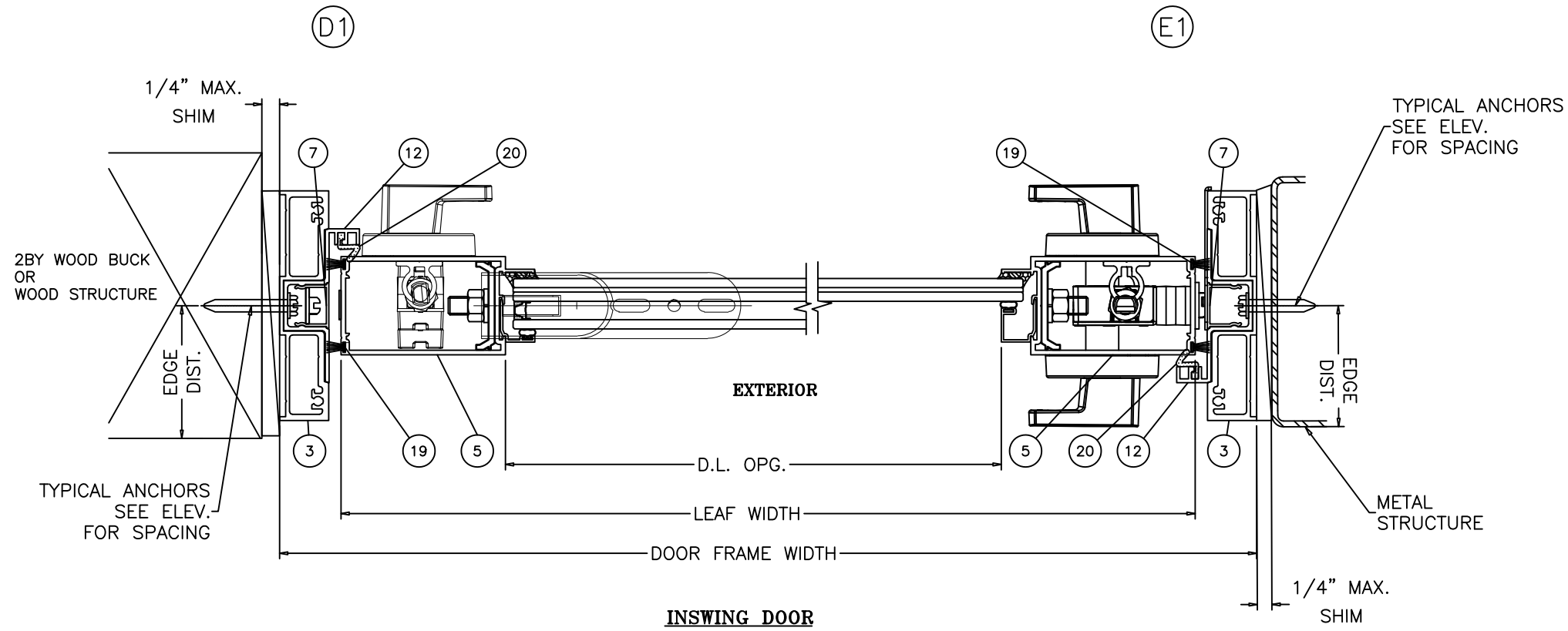

INSWING DOOR

Revision:
 PLACED ANCHORS IN TABLE FORMAT, ADDED ANCHOR HEAD TYPE NOTE, REMOVED SILICONE AND BACKSTOP ON INSTALL DETAIL

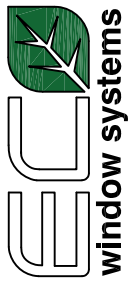
PREPARED BY A. LYNN MILLER 1070 TECHNOLOGY DRIVE N. VENICE, FL 34275 (941) 480-1600	REGISTRATION #29296	Date	9/07/2022	
	SERIES 1500 ALUM. OUTSWING/INSWING PIVOT DOOR (L.M.I.)			
 ECO WINDOW SYSTEMS, LLC. 8502 N.W. 80th ST., MEDLEY, FL 33166 TEL. (305) 885-5299 FAX. (305) 885-5902	DRAWN BY A.M.	DWG No PV1500FPA - LMI	Rev	A
			SHEET No 7 OF 14	Series SERIES 1500

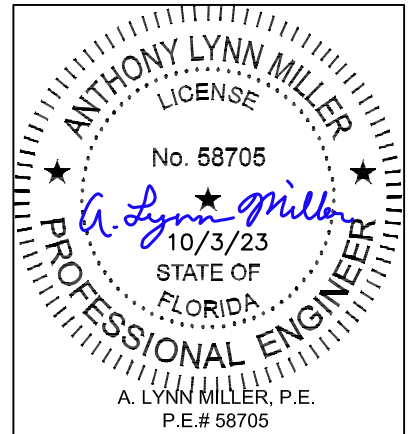

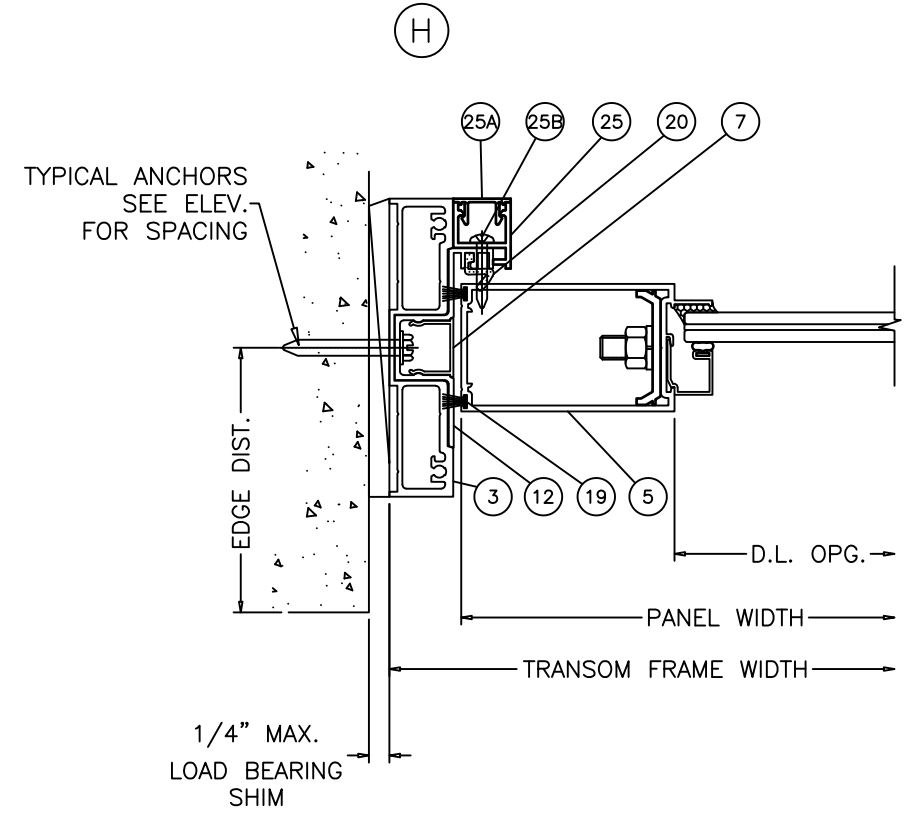
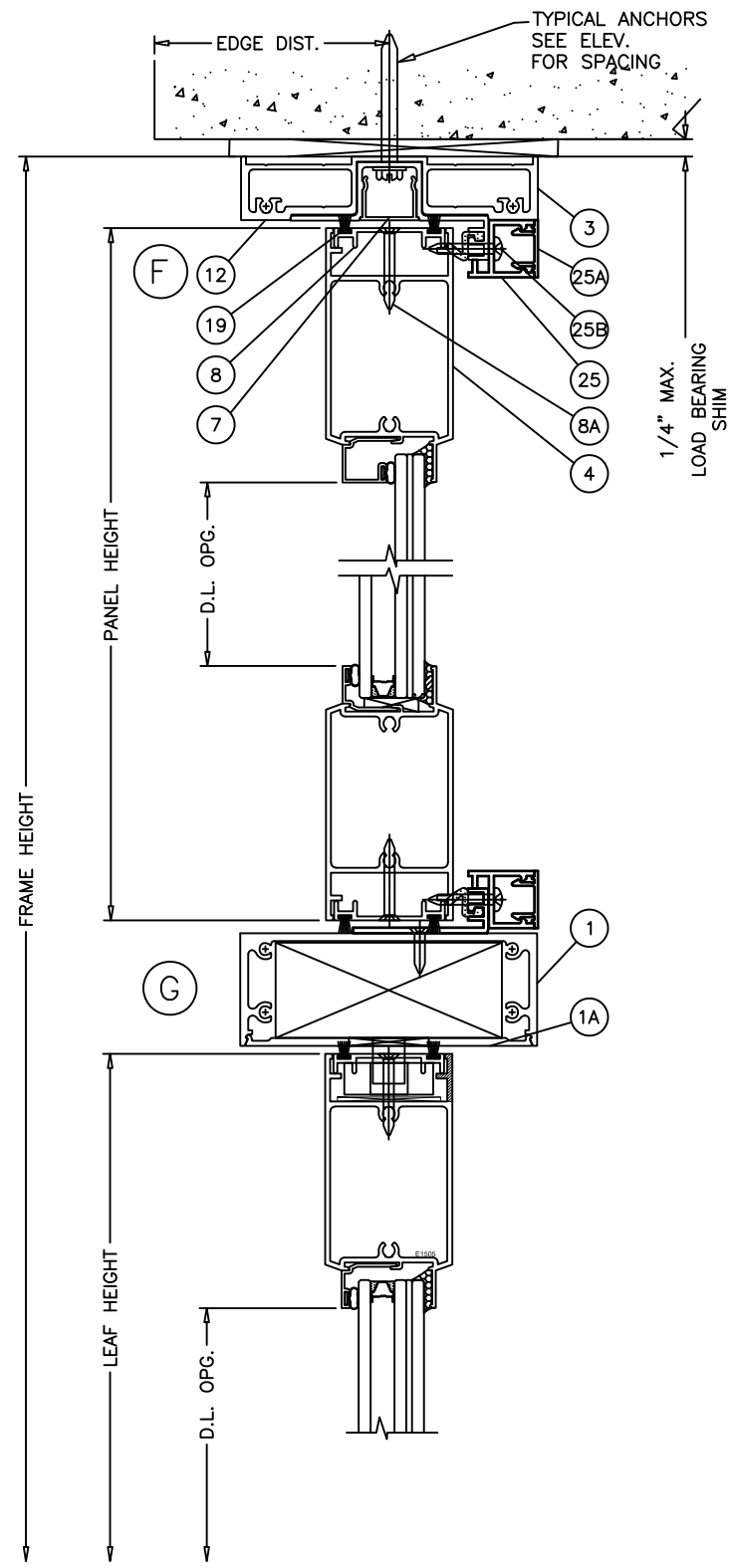

TRANSOM DETAILS

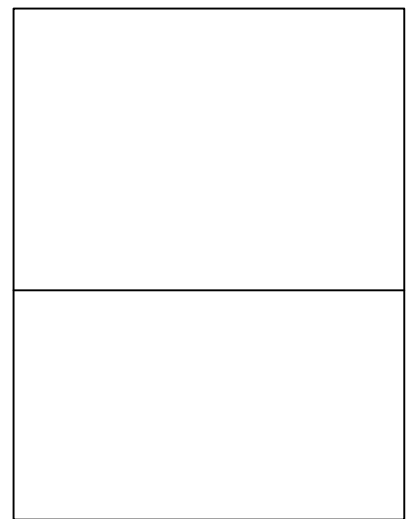

Revision:
 PLACED ANCHORS IN TABLE FORMAT, ADDED ANCHOR HEAD TYPE, REMOVED SILICONE AND BACKSTOP ON INSTALL
 DETAIL

PREPARED BY A. LYNN MILLER 1070 TECHNOLOGY DRIVE N. VENICE, FL 34275 (941) 480-1600		REGISTRATION #29296	Date	9/07/2022
ECO WINDOW SYSTEMS, LLC. 8502 N.W. 80th ST., MEDLEY, FL 33166 TEL. (305) 885-5299 FAX. (305) 885-5902		SERIES 1500 ALUM. OUTSWING/INSWING PIVOT DOOR (L.M.I.)		
Series	Desc.	Drawn By	Title	
SERIES 1500	TRANSOM DETAILS	A.M.	TRANSOM DETAILS	
Sheet	8 OF 14	DWG No.	PV1500FPA - LMI	
Rev	A			

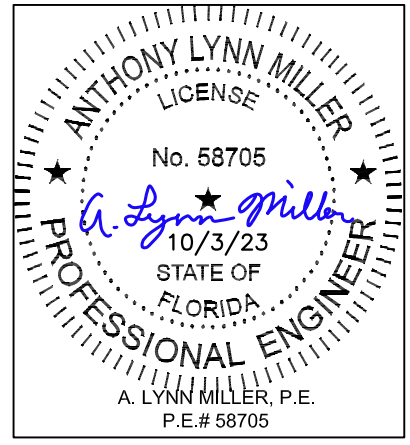

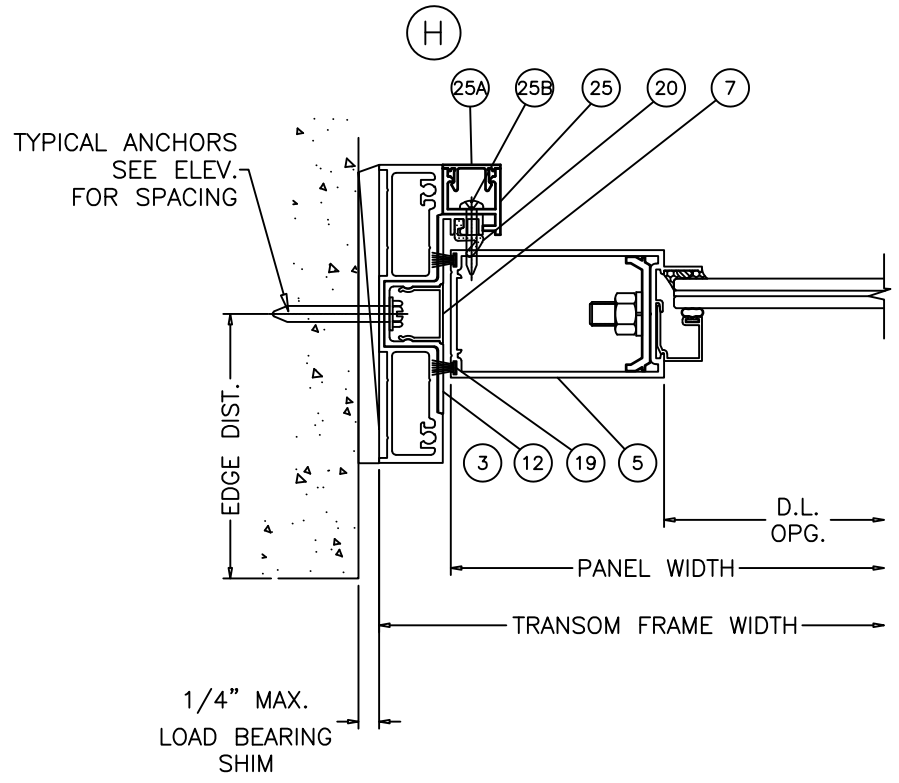
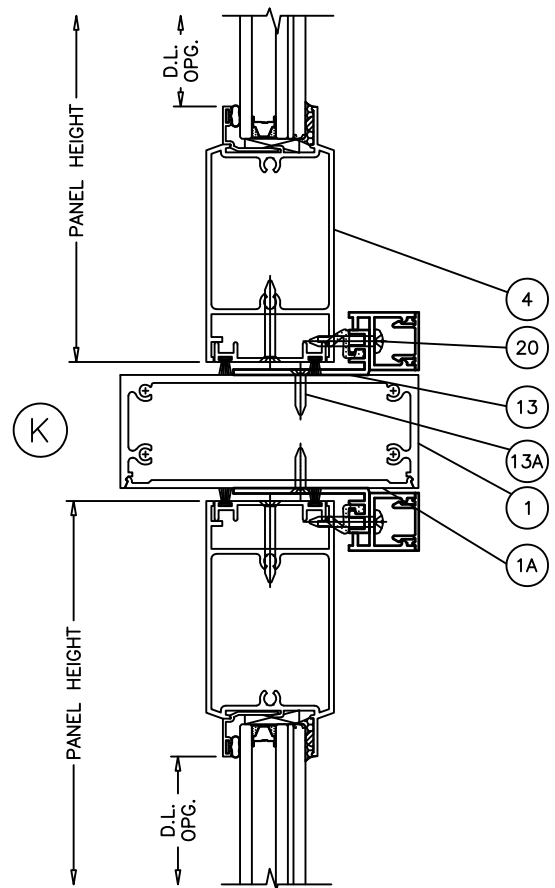
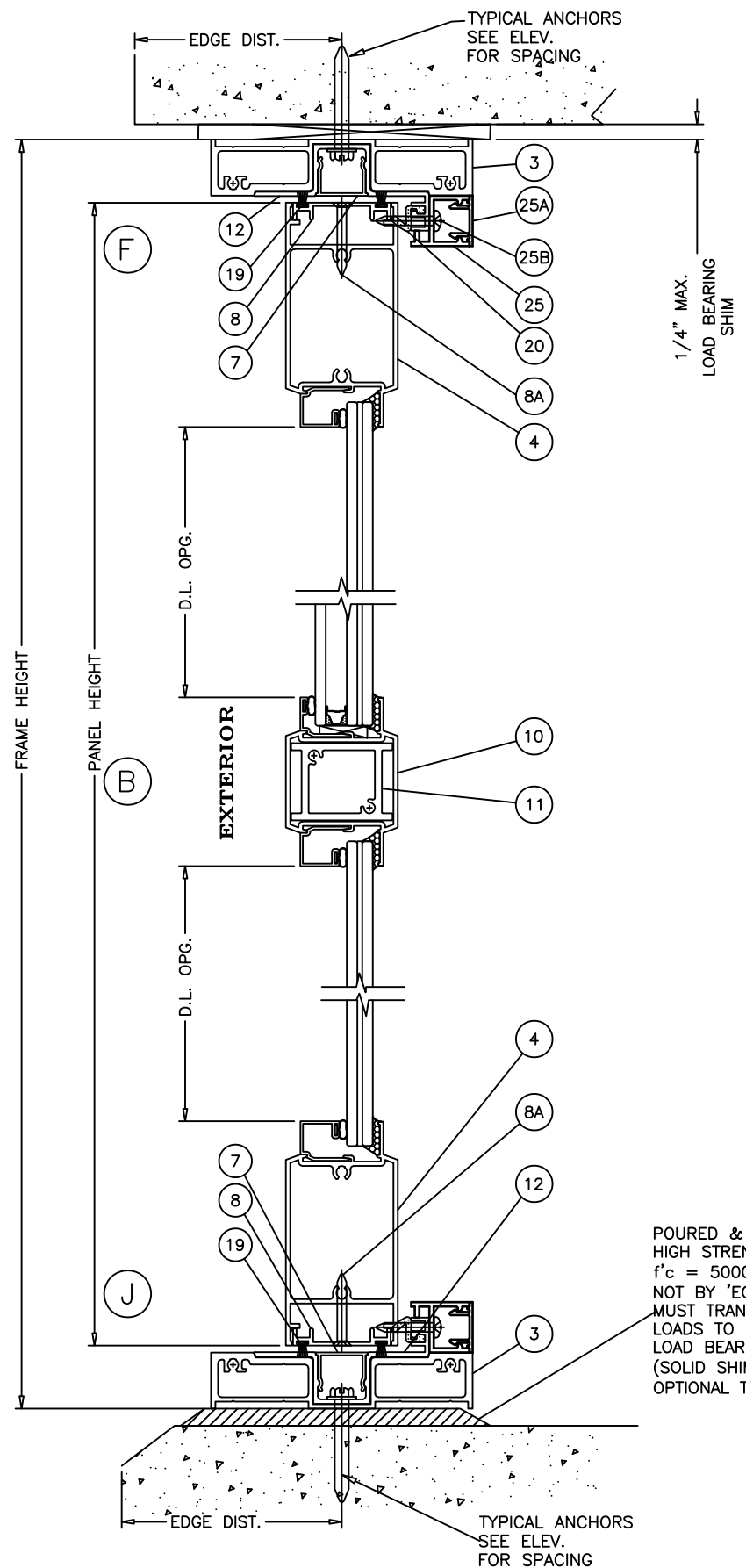

SIDELITE DETAILS

Revision:
 PLACED ANCHORS IN TABLE FORMAT, ADDED ANCHOR HEAD TYPE NOTE, REMOVED SILICONE AND BACKSTOP ON INSTALL DETAIL

PREPARED BY A. LYNN MILLER 1070 TECHNOLOGY DRIVE N. VENICE, FL 34275 (941) 480-1600 REGISTRATION #29296	Date	9/07/2022
	Drawn By	A.M.
Series	Desc.	Title
SERIES 1500	SIDELITE DETAILS	SERIES 1500 ALUM. OUTSWING/INSWING PIVOT DOOR (L.M.I.)
Sheet	No.	DWG
9 OF 14	9	PV1500FPA - LMI
Rev	A	

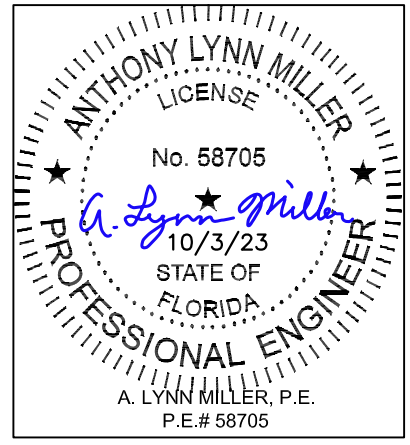

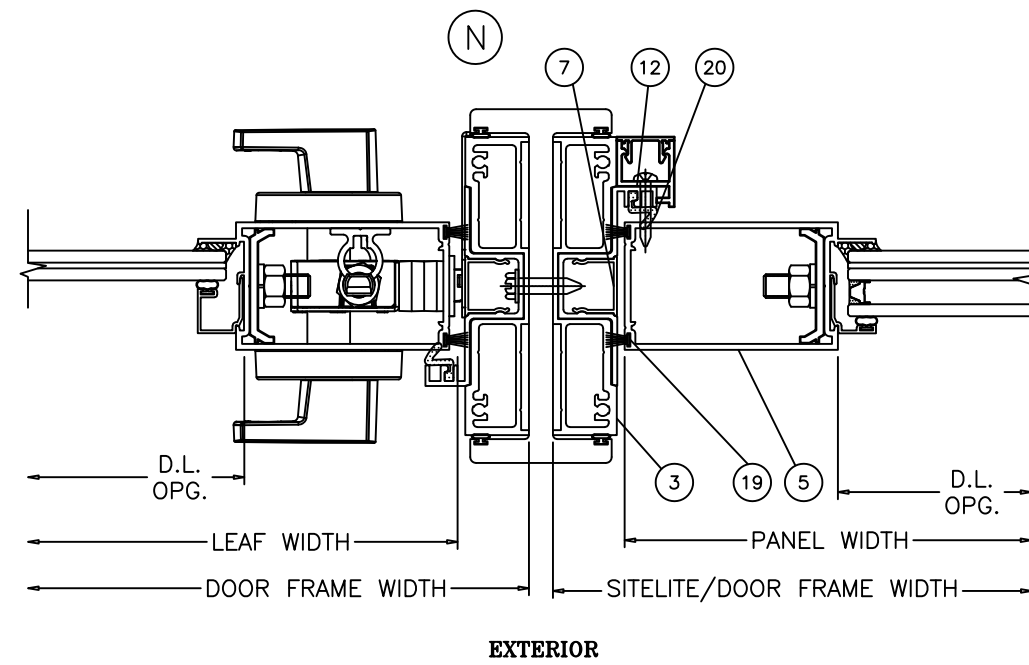
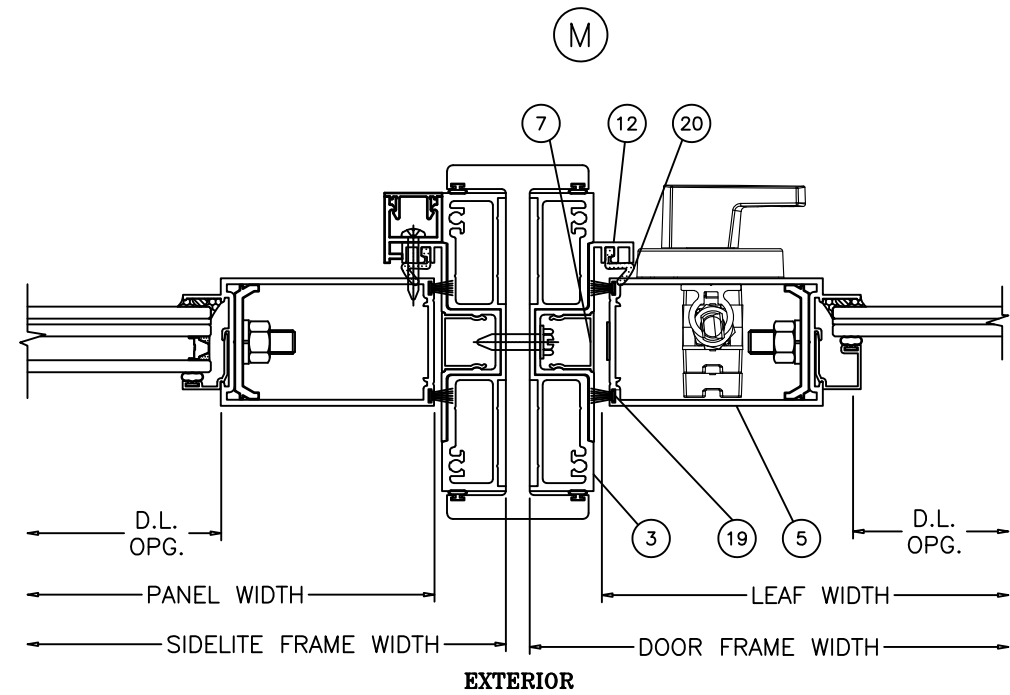
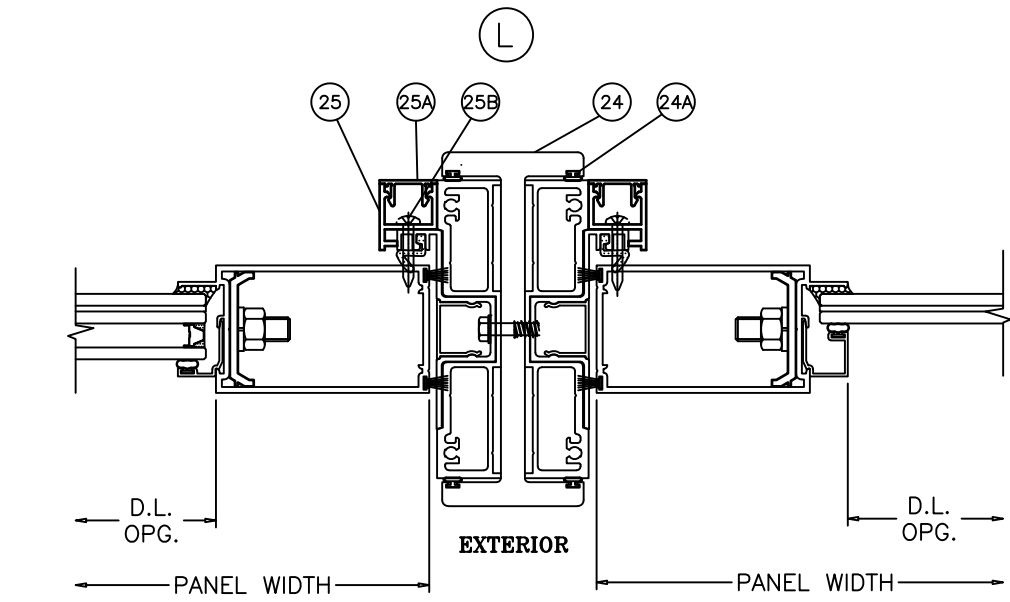

SIDELITE/DOOR MULLION DETAILS

Revision:
 PLACED ANCHORS IN TABLE FORMAT, ADDED ANCHOR HEAD TYPE NOTE, REMOVED SILICONE AND BACKSTOP ON INSTALL DETAIL

PREPARED BY A. LYNN MILLER 1070 TECHNOLOGY DRIVE N. VENICE, FL 34275 (941) 480-1600		REGISTRATION #29296	Date	9/07/2022
ECO WINDOW SYSTEMS, LLC. 8502 N.W. 80th ST., MEDLEY, FL 33166 TEL. (305) 885-5299 FAX. (305) 885-5902		SERIES 1500 ALUM. OUTSWING/INSWING PIVOT DOOR (L.M.I.)		
window systems		A.M.		
Series	Desc.	Title	Sheet	Rev.
SERIES 1500	SIDELITE/DOOR MULLIONS DETAILS		10 OF 14	A
DWG No.	PV1500FPA - LMI			

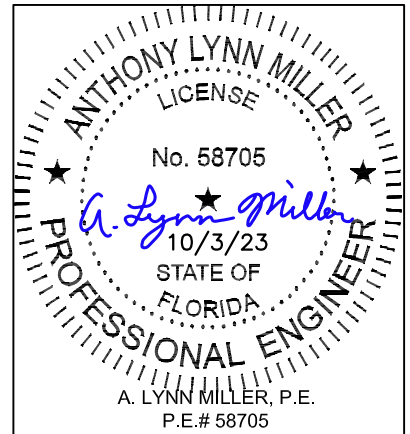

ITEM #	PART #	REQD.	DESCRIPTION	MATERIAL	MANF./SUPPLIER/REMARKS
1	E1501	1	DOOR HEADER	6063-T6	-
1A	E1502	1	DOOR HEADER COVER	6063-T6	-
2	E1508	1	THRESHOLD	6063-T6	-
2A	E1509	1	THRESHOLD COVER	6063-T6	-
3	E1510	2	SIDELITE/ TRANSOM FRAME	6063-T6	-
4	E1505	2/ PANEL	LEAF TOP & BOTTOM RAIL	6063-T6	-
4A	E1504	1	HI-PROFILE LEAF BOTTOM RAIL	6063-T6	-
5	E908	2/ PANEL	LEAF STILE	6063-T6	-
6	E613	AS REQD.	LEAF ALIGNMENT CLIP	6063-T6	-
7	E905	AS REQD.	POCKET COVER	6063-T6	-
8	E908	1/ PANEL	TOP & BOTTOM RAIL SWEEP ADAPTER	6063-T6	-
8A	#10 X 1-1/2"	AS REQD.	SWEEP ADAPTER FASTENER	ST. STEEL	AT 6" FROM EACH END
9	E913	AS REQD.	GLASS STOP (LAM. GLASS)	6063-T5	-
9A	E912	AS REQD.	GLASS STOP (INSUL. LAM. GLASS)	6063-T5	-
10	E1506	AS REQD.	MID RAIL	6063-T6	-
11	E1507	AS REQD.	SHEAR BLOCK	6063-T6	-
11A	-	2/ BLOCK	SHEAR BLOCK FASTENER	ST. STEEL	-
12	E1511	AS REQD.	FRAME ADAPTER	6063-T6	-
13	E1503	AS REQD.	TRANSOM ADAPTER	6063-T6	-
13A	#10 X 3/4"	AS REQD.	ADAPTER FASTENER	ST. STEEL	AT 6" FROM END & 12" O.C.
14	E909	AS REQD.	LEAF ALIGNMENT CLIP	6063-T6	-
15	E613	AS REQD.	LEAD CLAMP	6063-T6	-
16	E223	AS REQD.	GLAZING GASKET (DUROMETER 70±5)	SANTOPRENE	ULTRAFAB
17	FLB-50	AS REQD.	GLASS SPACER	SILICONE	FRANK LOWE RUBBER CO.
18	-	2/ LITE	SITTING BLOCKS, AT 1/4 POINTS	EPDM	DUROMETER 85±5 SHORE A
19	W223412G	AS REQD.	FIN SEAL PILE W' STRIPPING	POLYPROPYLENE	ULTRAFAB
20	QW521	AS REQD.	COMPRESSION W' STRIPPING	Q-LON	SCHLEGEL
21	#12 X 1-1/2"	AS REQD.	FRAME AND LEAF ASSEMBLY SCREW	ST. STEEL	HWH SMS
22	-	-	-	-	-
23	-	2/ LEAF	3/8" DIA. THREADED ROD	STEEL	-
24	E1512	AS REQD.	'H' MULLION	6063-T6	-
24A	-	AS REQD.	MULLION W' STRIPPING	VYNIL	-
25	-	AS REQD.	SIDELITE ADAPTER	6063-T5	-
25A	-	AS REQD.	SIDELITE ADAPTER CAP	6063-T5	-
25B	#10 X 3/4"	AS REQD.	ADAPTER FASTENER	ST. STEEL	AT 6" FROM ENDS & 12" O.C.
-	-	-	-	-	-

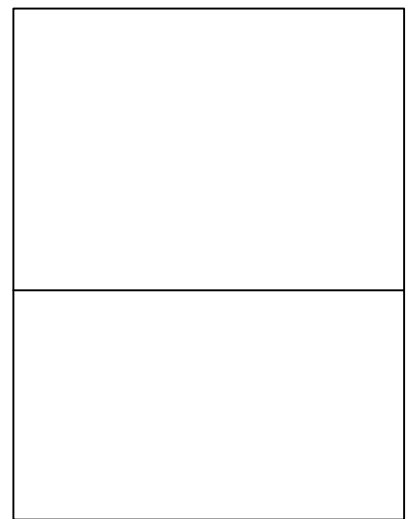

Revision:
 PLACED ANCHORS IN TABLE FORMAT, ADDED ANCHOR HEAD TYPE NOTE, REMOVED SILICONE AND BACKSTOP ON INSTALL DETAIL

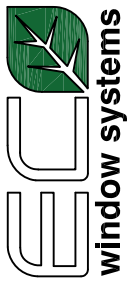
PREPARED BY A. LYNN MILLER 1070 TECHNOLOGY DRIVE N. VENICE, FL 34275 (941) 480-1600 REGISTRATION #29296	Date	9/07/2022
	By	A.M.
 ECO WINDOW SYSTEMS, LLC. 8502 N.W. 80th ST., MEDLEY, FL 33166 TEL. (305) 885-5299 FAX. (305) 885-5902 SERIES 1500 ALUM. OUTSWING/INSWING PIVOT DOOR (L.M.I.)	No. PV1500FPA - LMI	Rev. A
BOM SERIES 1500	Sheet 11 OF 14	DWG PV1500FPA - LMI

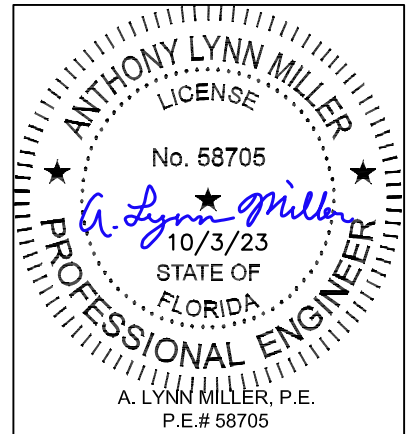

DOOR HARDWARE:

3 POINT LOCKS AT LOCK STILE

3 POINT LOCK ASSEMBLY BY ' INTERLOCK USA INC.'
 WITH LEVER TYPE HANDLE AT 42" FROM BOTTOM
 KEY OPERATOR ON EXTERIOR AN THUMB TURN INTERIOR
 (2) LOCKING POINTS ENGAGING AT INACTIVE LEAF AT STRIKE PLATE
 1/2" DIA. THROW BOLT (1) AT TOP ENGAGING FRAME HEAD
 AND (1) AT BOTTOM ENGAGING FRAME SILL
 THROW BOLTS ATTACHED TO LOCK BY 3/8" CONCEALED
 VERTICAL RODS
 FASTENED TO ACTIVE LEAF LOCK STILE WITH
 (2) 10-24 X 1-7/8" FH MACHINE SCREWS
 SURFACE MOUNT METALIC STRIKE PLATE AT 47" FROM BOTTOM
 FACING LOCKING POINTS
 FASTENED TO INACTIVE LEAF WITH
 (8) #8 X 3/4" FH SELF DRILLING SCREWS

FLUSH BOLT AT PIVOT STILE

2 POINT LOCK ASSEMBLY BY ' INTERLOCK USA INC.'
 WITH LEVER TYPE HANDLE AT 42" FROM BOTTOM
 1/2" DIA. THROW BOLTS AT TOP ENGAGING FRAME
 HEAD AND FRAME SILL
 THROW BOLTS ATTACHED TO LOCK BY 3/8" CONCEALED
 VERTICAL RODS
 FASTENED TO STILE WITH
 (2) 8-32 X X1-18" FH MACHINE SCREWS

KEEPERS FOR THROW BOLT AT SILL

SURFACE MOUNT ST. STEEL KEEPERS
 EACH FASTENED TO FRAME SILL WITH
 (2) #8 X 2" FH SMS

PIVOTS AT PIVOT STILE

R500 CLOSER
 ATTACHED TO HEADER WITH (4) 1/4-20 X 1-1/4" PFH MACHINE SCREWS.
 RTS 8852 BOTTOM PIVOT ATTACHED TO FRAME SILL WITH
 (2) #12 X 5/8" SELF DRILLING SCREWS

ELECTRICAL FUNCTION IS NOT PART OF THE APPROVAL.

SEALANT:

ALL JOINTS AND FRAME CONNECTIONS SEALED WITH
 'SCHNEE-MOREHEAD 5504' SEAM SEALER

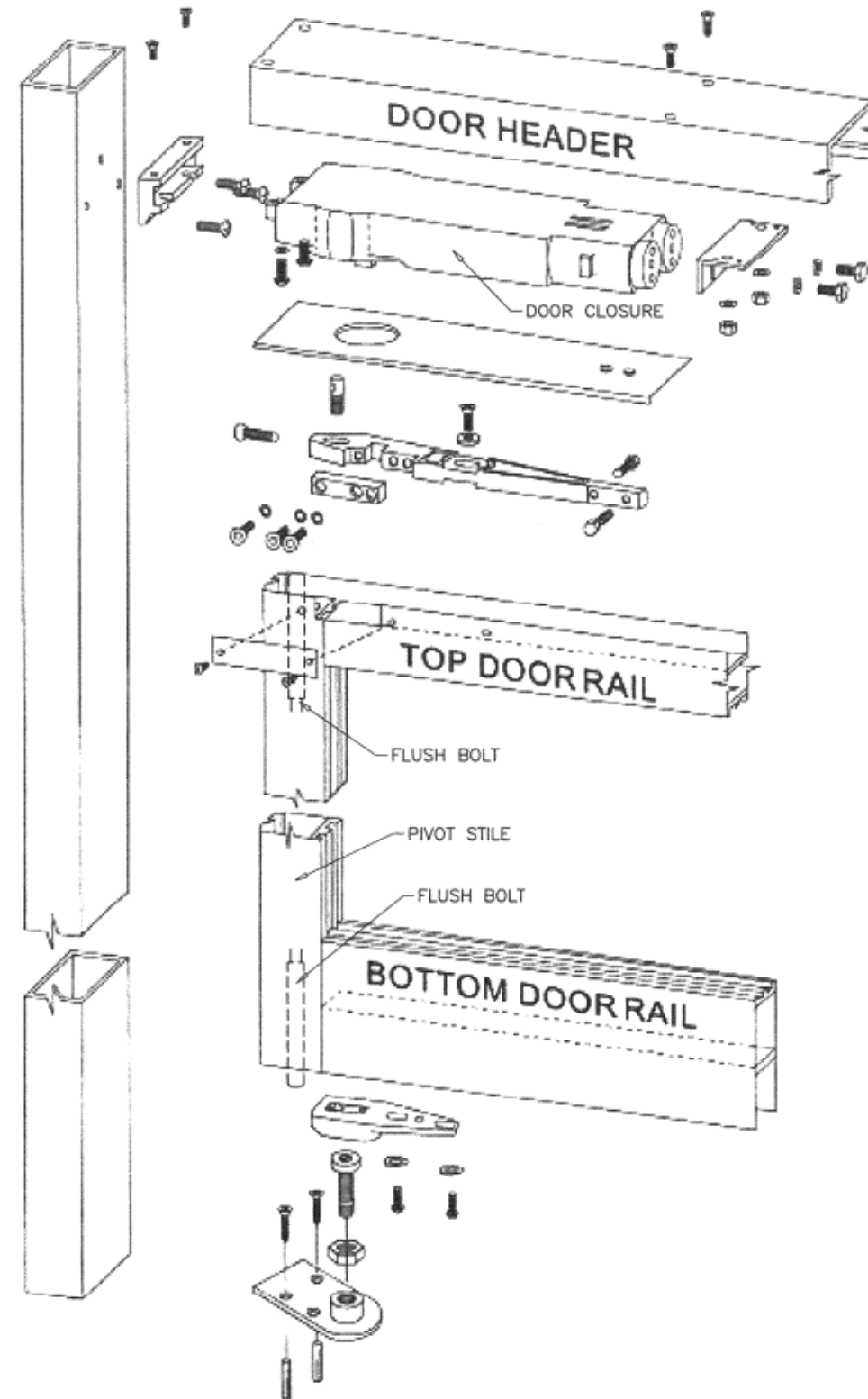

Revision:

PLACED ANCHORS IN TABLE	REMOVED SILICONE AND BACKSTOP ON INSTALL
FORMAT, ADDED ANCHOR HEAD TYPE NOTE.	DETAIL

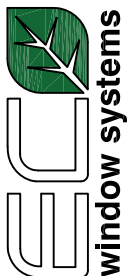
PREPARED BY A. LYNN MILLER 1070 TECHNOLOGY DRIVE N. VENICE, FL 34275 (941) 480-1600	REGISTRATION #29296	Date	9/07/2022
		Drawn By	A.M.
 ECO WINDOW SYSTEMS, LLC. 8502 N.W. 80th ST., MEDLEY, FL 33166 TEL. (305) 885-5299 FAX. (305) 885-5902	SERIES 1500 ALUM. OUTSWING/INSWING PIVOT DOOR (L.M.I.)	DWG No.	PV1500FPA - LMI
		Sheet	12 OF 14
HARDWARE DETAILS		Series	SERIES 1500

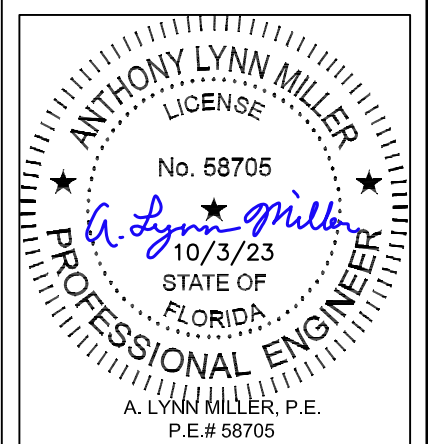

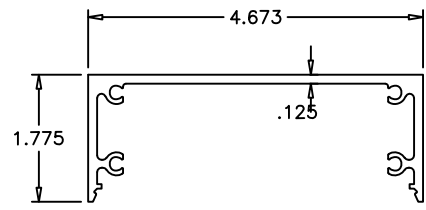

DOOR HEADER

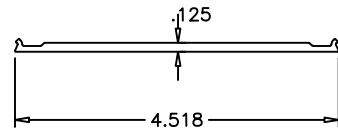

DOOR HEADER COVER

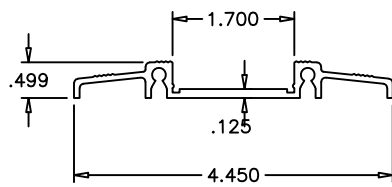

THRESHOLD

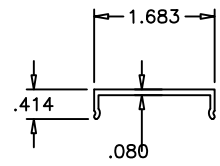

THRESHOLD COVER

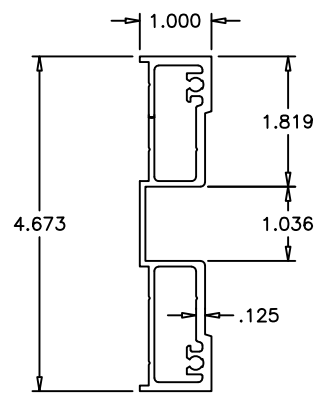

SIDELITE/TRANSOM FRAME

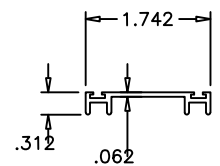

SWEEP ADAPTER

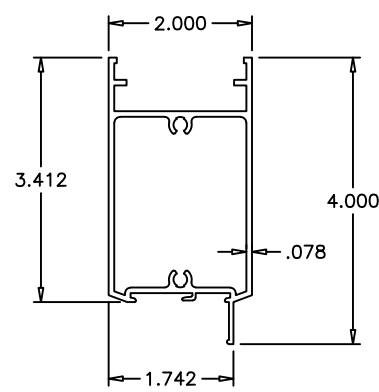

LEAF TOP & BOTTOM RAIL

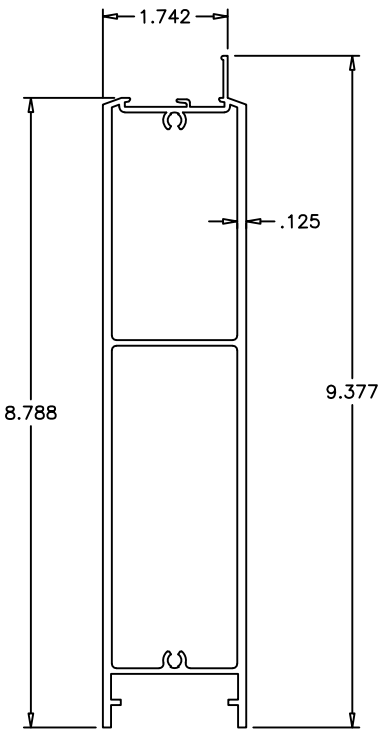

LEAF HI-PROFILE BOTTOM RAIL

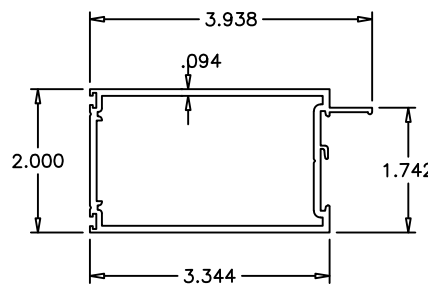

PANEL STILE

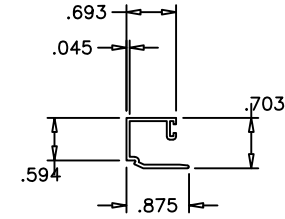

GLASS STOP (LAM. GLASS)

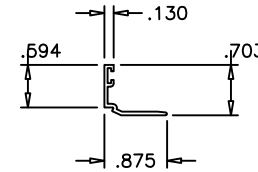

GLASS STOP (INSUL. LAM. GLASS)

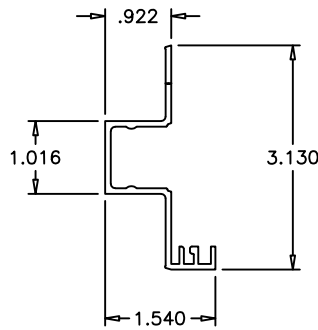

FRAME ADAPTER

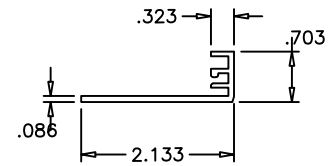

TRANSOM ADAPTER

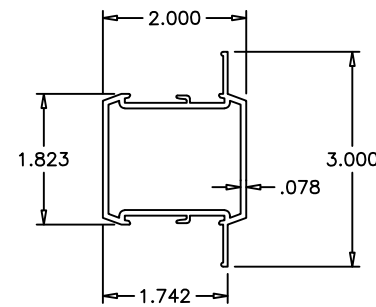

MID RAIL

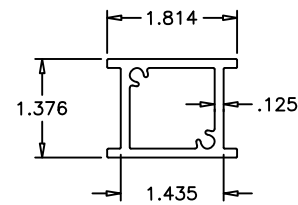

SHEAR BLOCK

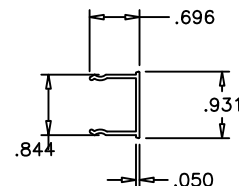

POCKET COVER

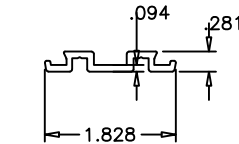

LEAF ALIGNMENT CLIP

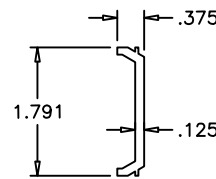

LEAF CLAMP

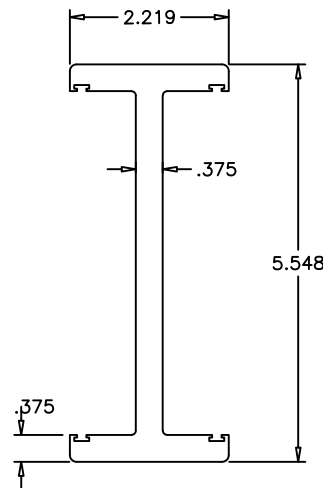

'H' MULLION

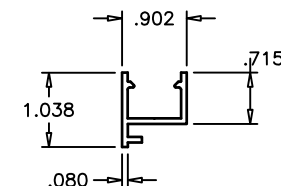

SIDELITE ADAPTER

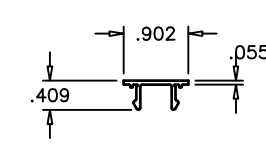

ADAPTER CAP

Revision:
 PLACED ANCHORS IN TABLE FORMAT, ADDED ANCHOR HEAD TYPE, REMOVED SILICONE AND BACKSTOP ON INSTALL DETAIL

PREPARED BY A. LYNN MILLER
 1070 TECHNOLOGY DRIVE
 N. VENICE, FL 34275
 (941) 480-1600
 REGISTRATION #29296

ECO window systems
 ECO WINDOW SYSTEMS, LLC.
 8502 N.W. 80th ST., MEDLEY, FL 33166
 TEL. (305) 885-5299 FAX. (305) 885-5902

SERIES 1500 ALUM. OUTSWING/INSWING PIVOT DOOR (L.M.I.)
 Date: 9/07/2022
 Drawn By: A.M.
 DWG No: PV1500FPA - LMI
 Sheet: 13 OF 14
 Series Desc: SERIES 1500 EXTRUSIONS DETAILS

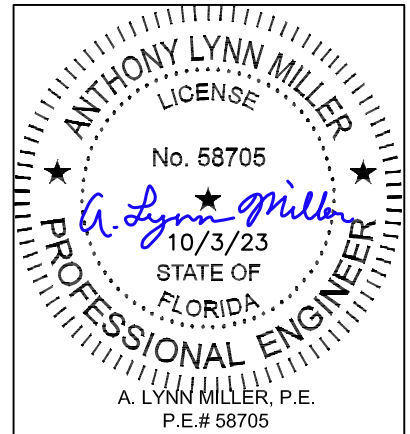

DOOR FRAME TOP CORNER

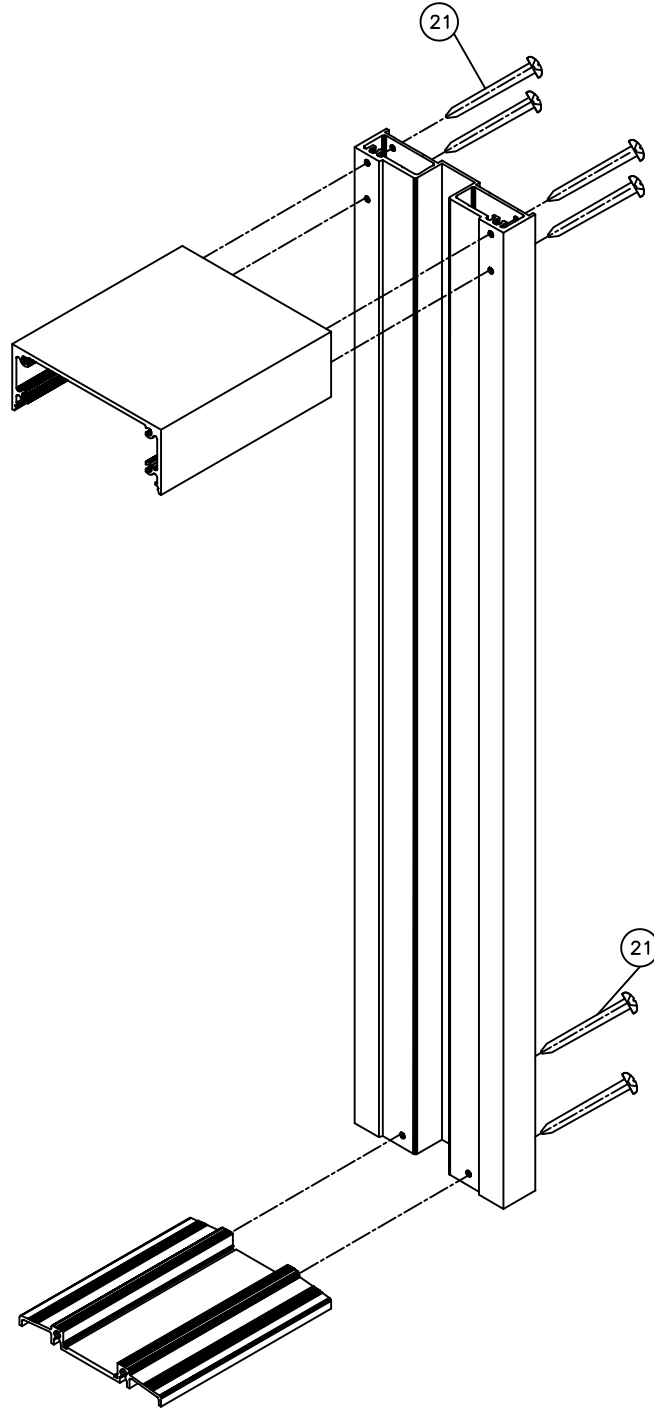

DOOR FRAME BOTTOM CORNER

LEAF TOP CORNER

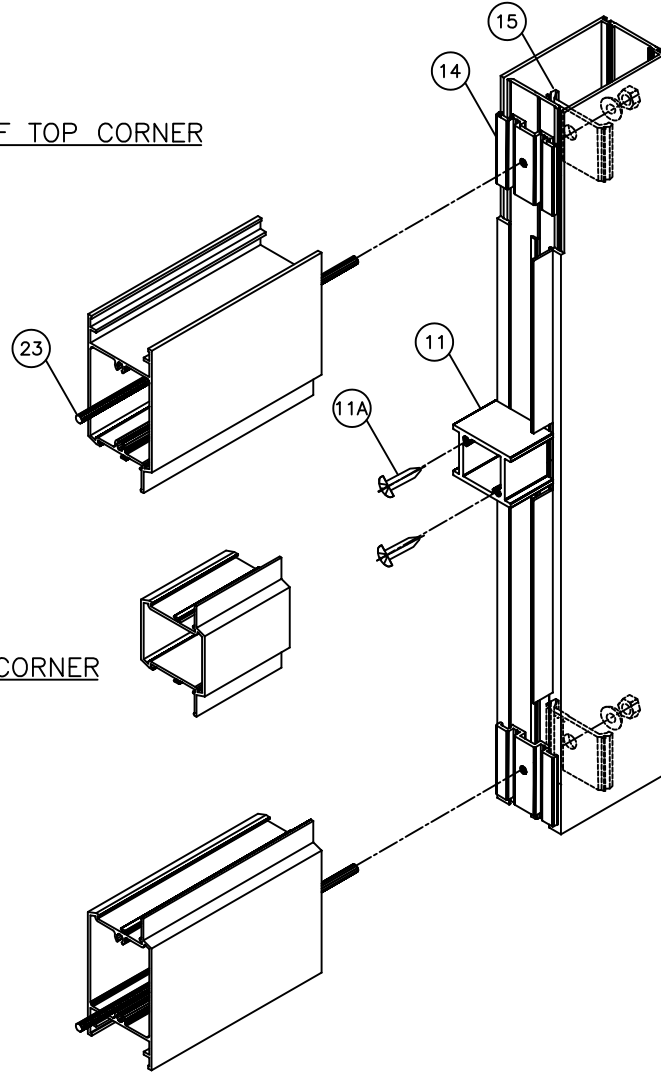

MID RAIL CORNER

LEAF BOTTOM CORNER

TRANSOM & SIDELITE FRAME TOP CORNER

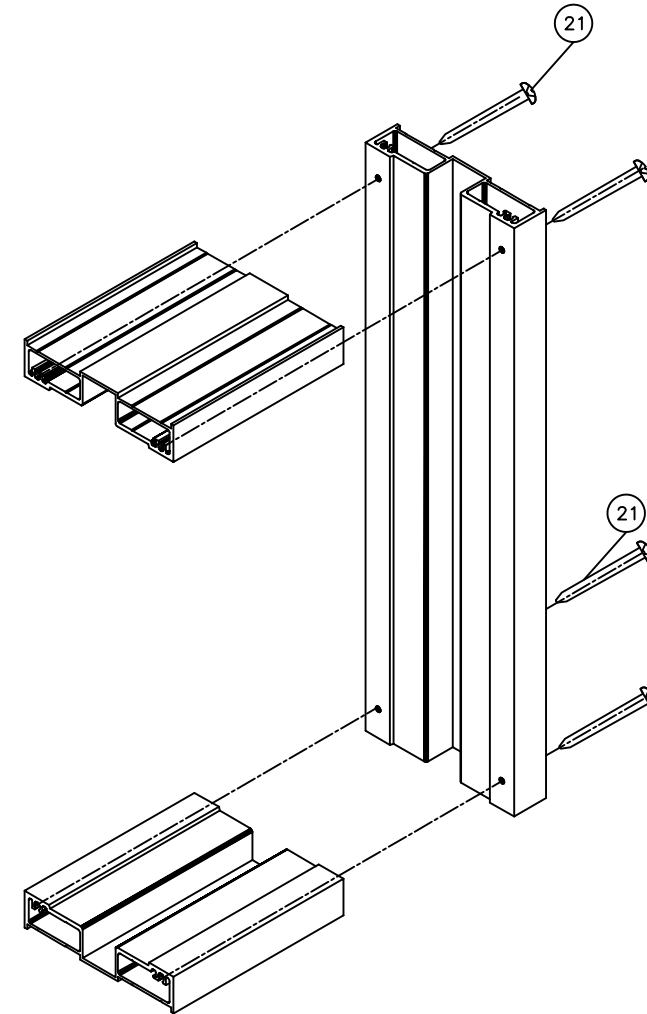

TRANSOM & SIDELITE FRAME BOTTOM CORNER

Revision:
 PLACED ANCHORS IN TABLE FORMAT, ADDED ANCHOR HEAD TYPE NOTE, REMOVED SILICONE AND BACKSTOP ON INSTALL DETAIL

PREPARED BY A. LYNN MILLER 1070 TECHNOLOGY DRIVE N. VENICE, FL 34275 (941) 480-1600		REGISTRATION #29296	Date: 9/07/2022	Rev: A
 ECO WINDOW SYSTEMS, LLC. 8502 N.W. 80th ST., MEDLEY, FL 33166 TEL. (305) 885-5299 FAX. (305) 885-5902		SERIES 1500 ALUM. OUTSWING/INSWING PIVOT DOOR (L.M.I.)	Drawn By: A.M.	DWG No: PV1500FPA - LMI
CORNER ASSEMBLY DETAILS		SERIES 1500	Sheet: 14 OF 14	Title: A

